

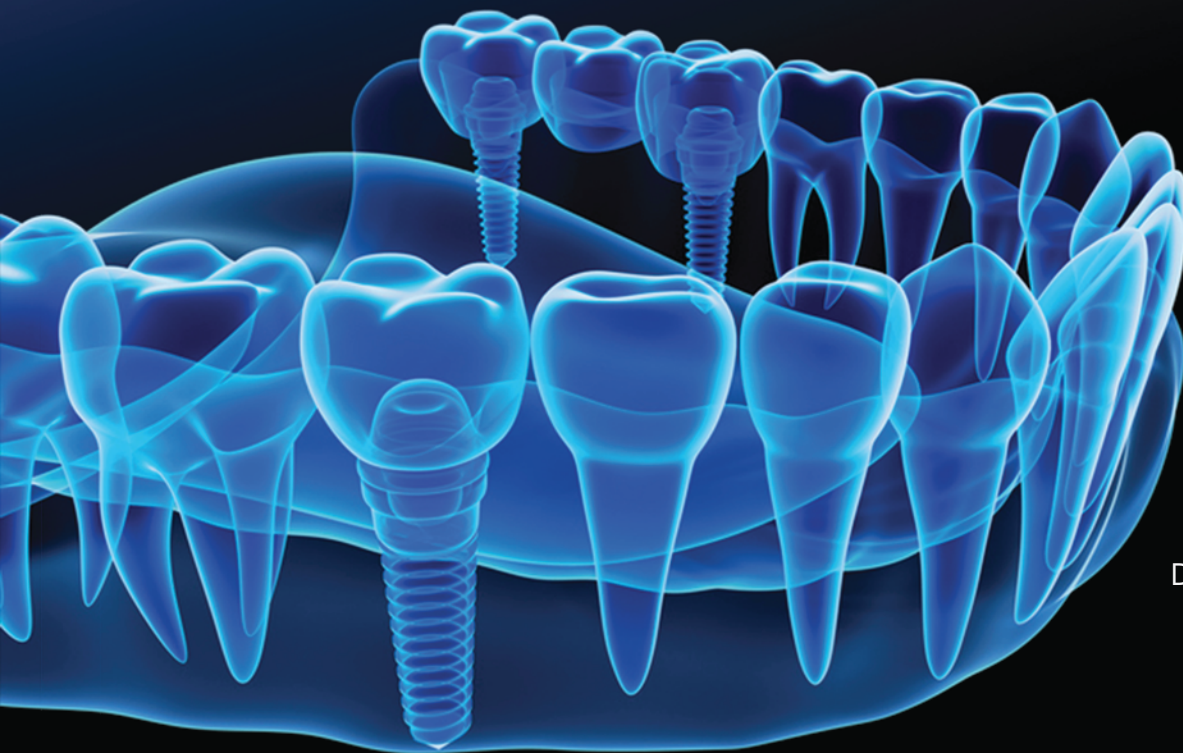

AESTHETIC CONSIDERATIONS IN IMPLANTOLOGY

APRIL 24-25 LONDON, UK

2018



Educators

Dr. Albert Leung
Dr. Konstantina Dina Dedi
Dr. Dev Patel
Dr. Maria Agranioti
Dr. Athanasios Stratos
Dr. Christos Tsamis

UCL Eastman CPD Certificate of Attendance
Upon satisfactory completion of this programme, participants will be awarded with a
UCL Eastman CPD Attendance Certificate, attesting to attendance at a maximum of
13 verifiable CPD credit hours

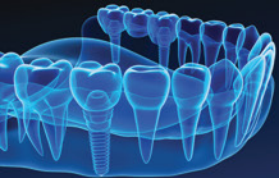

Dr. Albert Leung BDS, PHD
*Head, Department of Continuing Professional Development (CPD)
Principal Clinical Teaching Fellow Programme Director, MSc in Restorative Dental
Practice UCL Eastman Dental Institute*

Dr. Albert Leung is Acting Head of the Department of Continuing Professional Development (CPD), Programme Director for the MSc in Restorative Dental Practice and a Principal Clinical Teaching Fellow at University College London Eastman Dental Institute. He is an experienced educator and his particular areas of interests are in integrated restorative based total patient care and research and innovation in dental education.

His main pedagogic research areas are in the development of teaching and assessment programmes in dentistry and reflective practices in facilitating clinical learning and teaching. Dr. Leung is Chair of the Examination Board for the MSc in Restorative Dental Practice (RDP) programme, an Examiner for the MSc and the Postgraduate Diploma in RDP at the Eastman Dental Institute, University College London, an External BDS Examiner at University College Cork Dental School, Chairman of the FGDS/MGDS Examinations Committee at the Royal College of Surgeons in Ireland, an Examiner for the FGDSRCSI, MGDSRCSI & the MFDRCSI Examinations, an Overseas Registration Examination (ORE) Examiner for the General Dental Council (UK) and a Diploma Examiner for the National Examining Board for Dental Nurses.

Dr. Leung is a member of the Board of the Faculty of Dentistry, Royal College of Surgeons in Ireland and is also on its Education and Scientific Committees. He has an extensive postgraduate teaching and examining profile in the UK, Ireland, Kuwait, the UAE, Bahrain, Jordan, Sudan and Qatar. Prior to joining the UCL Eastman Dental Institute, Dr. Leung was an under-graduate and postgraduate clinical teacher at King's College London Dental Institute for fifteen years, including six years as Deputy Director of the Maurice Wohl Dental Practice Centre at the Department of Primary Dental Care.



Dr. Konstantina Dina Dedi DipDS, MS, FACP
*Specialist in Prosthodontics Diplomate, American Board of Prosthodontics
Director, Aesthetic Dentistry Programmes Principal Clinical Teaching Fellow
UCL Eastman Dental Institute-CPD*

Konstantina Dina Dedi qualified in Athens Greece in 1994 and after two years of private practice, she moved to USA for full-time training. She was awarded the USA. Specialization Degree in Prosthodontics (Combined Crown and Bridge Removable and Implant Prosthodontics) in 1997 and the Master of Science in Oral Biology (MSc) Degree in 1999 from the University of Missouri Kansas City School of Dentistry in USA. as well as a degree in Maxillofacial Prosthetics and Dental Oncology in 1998 from the University of Texas Houston MD Anderson Cancer Center in U.S.A. She then completed a one year dental teaching fellowship at the University of North Carolina School of Dentistry USA.

Prior to her current appointment at UCL Eastman Dental Institute, she held the appointments of Clinical Assistant Professor in Prosthodontics, Director of Removable Prosthodontics Clinics and Director of the ITI Scholarship Program in the Prosthodontic Department of the University of North Carolina School of Dentistry in USA Ms Dedi was awarded the prestigious "Diplomate" specialty status from the American Board of Prosthodontics in 2002. She has been elected a Fellow of the International Team of Oral Implantology (ITI) and the American College of Prosthodontics and she held memberships in the Academy of Osseointegration, the International College of Prosthodontics and currently the American Dental Society of London.

In her previous appointment with UNC School of Dentistry, Ms. Dedi had been teaching in the postgraduate specialty programs of Prosthodontics and Implant dentistry, she was the course leader of the Removable Partial Denture undergraduate preclinical course and she was involved in several continuing professional development courses. She has presented numerous lectures and continuing education courses in U.S.A., Europe and the Middle East on anterior aesthetics and immediate loading of dental implants. Dina's main research areas of interest are: Dental Implants Immediate Loading and Anterior Implant Aesthetics. She practices in London's West End and her private practice interests include aesthetic dentistry, dental implants, fixed and removable prosthodontics, full-mouth rehabilitation and all-ceramic restorations

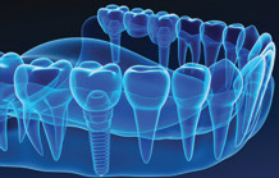

Dr. Dev Patel

Specialist in Prosthodontics & Oral Surgery
BDS (Lond) , LDSRCS (Eng) , MFGDP (UK)
FDSRCS(Eng) , M.ClinDent (Prosthodontics)

Dr. Dev Patel is the Director of implant programmes and Principal teaching fellow at the Eastman Dental Institute, University College London. He is a dually registered specialist in Prosthodontics and Oral surgery and has a keen interest in teaching Implant dentistry. He is Programme Director of the very successful and popular Diploma in Implant Dentistry which he developed over 10 years. Other responsibilities include Chair of the examiners for the diploma in implant dentistry as well as examiner for the Royal College of Surgeons, England. His active interests are in teaching and education in implant dentistry and lecturers in both the surgical and prosthodontic aspects of implant dentistry on a national and international level. Dr. Dev is also a partner of the Dentalrooms, which is a multidisciplinary specialist practice based in Wimbledon, London.



Dr. Maria Agranioti DDS, MS

Specialist in Prosthodontics
Visiting Lecturer - Aesthetic Dentistry Programmes
UCL Eastman Dental Institute

Dr. Maria Agranioti qualified as a dentist in 1998 from the National and Kapodistrian University of Athens in Greece (DipDS). Following graduation she worked in General Dental Practice. In June 2002, Maria graduated with honors from a three year full time Prosthodontic Program. She received both a Specialty Certificate and a Master of Science (MS) Degree in Prosthodontics at Columbia University, College of Dental Medicine, NYC. During her training she was awarded several prizes and awards for her clinical case presentations. Following her training Dr. Agranioti worked in private practice providing aesthetic dentistry, dental implants, fixed and removable prosthodontics. She was also clinical lecturer at the University of Athens in the Department of Prosthodontics teaching undergraduate and postgraduate students. Dr. Maria Agranioti is currently a Clinical teaching Lecturer at the University College London, Eastman Aesthetic Dentistry Programs.



Dr. Athanasios Stratos DMD
Prosthodontist, Tufts, Boston

Dr. Stratos graduated dentistry in Aristotle Dental School, Thessaloniki, Greece in 2003. He continued his education in Tufts University Dental School, Boston, USA where he received his diploma in the specialty of Prosthodontics in 2008.

He is currently adjunctive clinical instructor in the department of Postgraduate Prosthodontics in Tufts Dental School. He is a member of the American Dental Association, the Academy of Fixed Prosthodontics, the American College of Prosthodontics and the Academy of Implant Dentistry. He has a number of publications in dental journals and presentations in dental congresses in Europe and USA. His private practice is in Thessaloniki Greece, limited in Prosthodontics and Implant Dentistry.



Dr. Christos Tsamis DDS, MDS
Specialized in Oral Surgery, Implantology and Radiology,

Dr. Tsamis graduated dentistry in Aristotle University of Thessaloniki, Greece in 2003. He continued his education at the same University in the Department of Oral and Maxillofacial Surgery where he specialized in Minor Oral Surgery for one year.

After that he continued at the Department of Dentoalveolar Surgery – Implantology – Radiology for the next three years where he received his MDS. His master's research was in the use of the MRI on Guided Implant Surgery. He continued his education at New York University where he received his Diploma in Implantology and Oral Rehabilitation, in 2008. He is certified scientific instructor for many implant companies (3i, Zimmer, Bredent, BT-Lock, PalTop, ICX, C-Tech) and surgical techniques (ACTEON, Meisinger, Stoma, MIABE). He is the course director of the Continuing Dental Education Program in Implantology of New York University College of Dentistry in Greece. Dr. Tsamis is copartner and CFO of the Merimna Institute in Athens, Greece, the first Continuing Dental Education Center in the country. He is the Vice President of the Hellenic Association of Continuing Dental Education. He has a number of publications in dental journals and presentations in dental congresses in Greece and USA. His private practice is in Thessaloniki Greece, limited in Oral Surgery and Implantology.

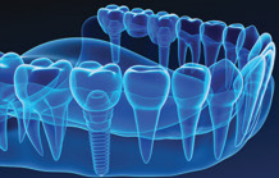

DAY 1

APRIL 24, 2018

Welcoming by Dr. Albert Leung and
UCL Eastman Dental Institute CPD Team.

LECTURE | Dr. Dedi Dina-Dr. Maria Agranioti

Complex Interdisciplinary Cases from A to Z:

Planning, Sequence, Temporization, Occlusion, Materials
Immediate loading protocols and Digital workflow

• **Occlusion**

- Type of occlusion for patients with mixed implant and tooth restorations
- Type of occlusion for full mouth implant restorations
- Protection and maintenance of patients occlusion balance

• **Provisional restorations**

- Aesthetic and functional satisfaction of patient's needs during healing period
- Protection of undisturbing healing

• **Immediate full arch cases**

- Protocols, materials and methods for immediate full mouth restorations



DAY FORMAT

Morning session:

9.30 a.m.-1.30 p.m. lectures, seminars

Afternoon session:

2.30p.m.-5.00p.m.

hands on practical training



LECTURE | Dr. Athansios Stratos

Digital and Robotics aided Dentistry

- Occlusion and facial esthetics analysis
- Digital recording and dental scanners
- Selection of articulator
- Digital analysis of occlusion and software added design
- Restorative material selection (titanium, zirconium, composites, etc)
- Precision milling and cad cam technology

Workshop

(Dr. Dedi Dina-Dr. Maria Agranioti-Dr. Athanasios Stratos)
Digital workflow



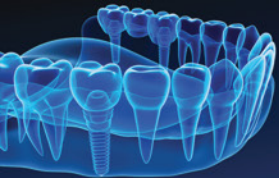

DAY 2

APRIL 25, 2018

Advanced theoretical and practical introduction to sinus and bone augmentation surgery for implant surgeons

Introduction and Sinus augmentation

- Anatomy in relation to implant augmentation surgery
- Indications for sinus augmentation and grafting and restorative considerations
- Evidence base for maxillary sinus grafting procedures
- Regenerative materials, science, handling, assorted dedicated equipment and instrumentation
- Closed and open sinus lift procedures
- Prevention and management of complications
- Failure and its management
- Thinking out of the box in sinus augmentation



Osseodensification | Dr. Christos Tsamis

- Learn the rationale and science behind Osseodensification.
- Identify indications and contraindications for treatment.

Workshop

(Dr. Dev Patel, Dr. Christos Tsamis)
Crestal sinus floor elevation in sheep heads with piezotome and placement of implants.



GENERAL INFORMATION

Location: UCL Eastman Dental Institute
LONDON, UK
Course Duration: 2 Didactic Days
Dates: April 24 and 25, 2018
Official Language: English - Translation in Chinese

UCL Eastman CPD Certificate of Attendance

Upon satisfactory completion of this programme, participants will be awarded with a UCL Eastman CPD Attendance Certificate, attesting to attendance at a maximum of 13 verifiable CPD credit hours

NOTE: Please note that this is a CPD certificate and not a UCL university degree



Best Care Dental
College
佰斯康口腔学院

BCDC Best Care Dental College
Phone: 18001195378
E-mail: info@bcdeducation.com
Address: Beiyuan Road, Chaoyang District, Beijing 18
Large Kamei Plaza Hospital, Hall 208 (the mouth of
Metro Line 5 Lishuiqiao South Railway Station C)
www.bcdeducation.com



Merimna Institute
Dental Education Institution
272A Vouliagmenis Avenue,
Agios Dimitrios, Athens, GREECE
E-mail: imerimna@otenet.gr
Tel.: +30 210 97 34 000
www.merimnaglobal.com

in collaboration with



UCL Eastman Dental Institute
Continuing Professional Development
Grays Inn Rd London WC1X 8WD
www.ucl.ac.uk/eastman/cpd